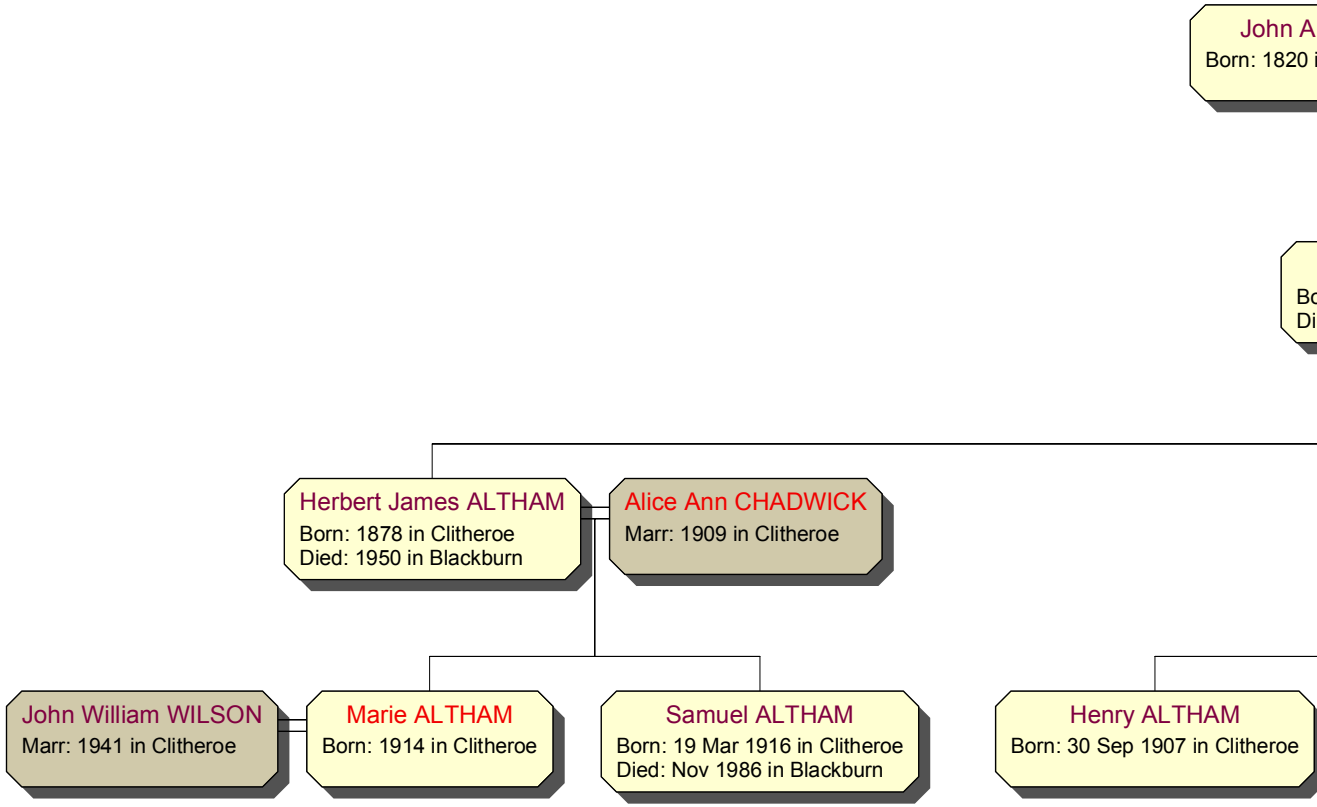
John A
Born: 1820 i
Bo
Di
Herbert James ALTHAM
Born: 1878 in Clitheroe
Died: 1950 in Blackburn
Alice Ann CHADWICK
Marr: 1909 in Clitheroe
John William WILSON
Marr: 1941 in Clitheroe
Marie ALTHAM
Born: 1914 in Clitheroe
Samuel ALTHAM
Born: 19 Mar 1916 in Clitheroe
Died: Nov 1986 in Blackburn
Henry ALTHAM
Born: 30 Sep 1907 in Clitheroe

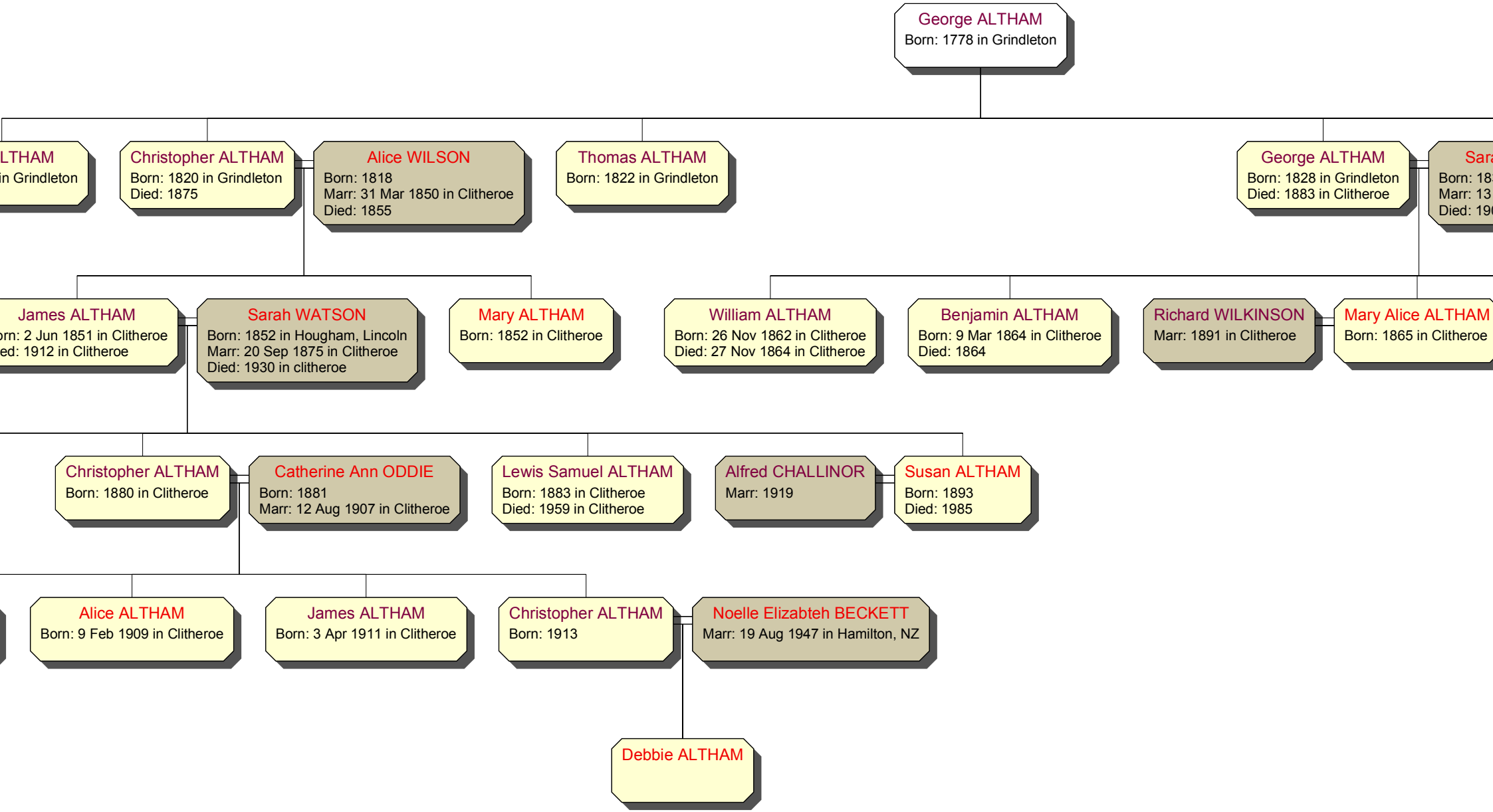
George ALTHAM
Born: 1778 in Grindleton
LTHAM
in Grindleton
Christopher ALTHAM
Born: 1820 in Grindleton
Died: 1875
Alice WILSON
Born: 1818
Marr: 31 Mar 1850 in Clitheroe
Died: 1855
Thomas ALTHAM
Born: 1822 in Grindleton
George ALTHAM
Born: 1828 in Grindleton
Died: 1883 in Clitheroe
Sara
Born: 18
Marr: 13
Died: 19
James ALTHAM
rn: 2 Jun 1851 in Clitheroe
ed: 1912 in Clitheroe
Sarah WATSON
Born: 1852 in Hougham, Lincoln
Marr: 20 Sep 1875 in Clitheroe
Died: 1930 in clitheroe
Mary ALTHAM
Born: 1852 in Clitheroe
William ALTHAM
Born: 26 Nov 1862 in Clitheroe
Died: 27 Nov 1864 in Clitheroe
Benjamin ALTHAM
Born: 9 Mar 1864 in Clitheroe
Died: 1864
Richard WILKINSON
Marr: 1891 in Clitheroe
Mary Alice ALTHAM
Born: 1865 in Clitheroe
Christopher ALTHAM
Born: 1880 in Clitheroe
Catherine Ann ODDIE
Born: 1881
Marr: 12 Aug 1907 in Clitheroe
Lewis Samuel ALTHAM
Born: 1883 in Clitheroe
Died: 1959 in Clitheroe
Alfred CHALLINOR
Marr: 1919
Susan ALTHAM
Born: 1893
Died: 1985
Alice ALTHAM
Born: 9 Feb 1909 in Clitheroe
James ALTHAM
Born: 3 Apr 1911 in Clitheroe
Christopher ALTHAM
Born: 1913
Noelle Elizabteh BECKETT
Marr: 19 Aug 1947 in Hamilton, NZ
Debbie ALTHAM

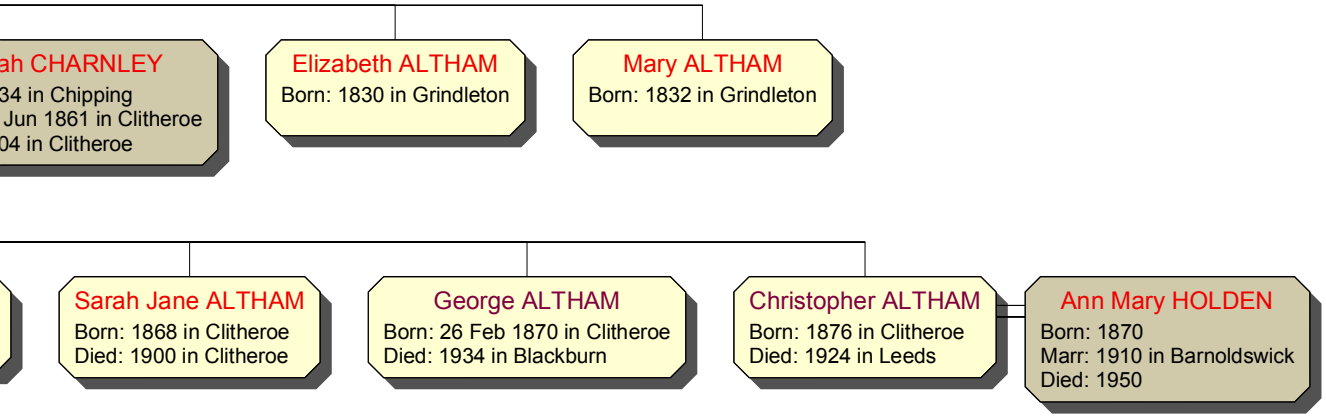
ah CHARNLEY
34 in Chipping
Jun 1861 in Clitheroe
04 in Clitheroe
Elizabeth ALTHAM
Born: 1830 in Grindleton
Mary ALTHAM
Born: 1832 in Grindleton
Sarah Jane ALTHAM
Born: 1868 in Clitheroe
Died: 1900 in Clitheroe
George ALTHAM
Born: 26 Feb 1870 in Clitheroe
Died: 1934 in Blackburn
Christopher ALTHAM
Born: 1876 in Clitheroe
Died: 1924 in Leeds
Ann Mary HOLDEN
Born: 1870
Marr: 1910 in Barnoldswick
Died: 1950